

DO NOT SCALE FROM THIS DRAWING. USE FIGURED DIMENSIONS IN ALL CASES. VERIFY DIMENSIONS ON SITE AND REPORT ANY DISCREPANCIES TO THE ARCHITECTS IMMEDIATELY. THIS DRAWING TO BE READ IN CONJUNCTION WITH THE ARCHITECTS SPECIFICATION. © THIS DRAWING IS COPYRIGHT AND MAY ONLY BE REPRODUCED WITH THE ARCHITECTS PERMISSION.

001 License Number: A01002219  
 Projection / Spatial Reference:  
 Projection: IRTM TRN, Irish Transverse Mercator  
 Centre Point Coordinates:  
 X Y: 71623.168, 734478.1383  
 Reference Index:  
 Map Series / Map Sheets  
 1:1,000 1262-08  
 1:1,000 1264-06  
 1:1,000 1265-04  
 1:1,000 1264-01  
 1:1,000 1265-05  
 1:1,000 1263-10  
 Vertical Datum:  
 MALIN HEAD

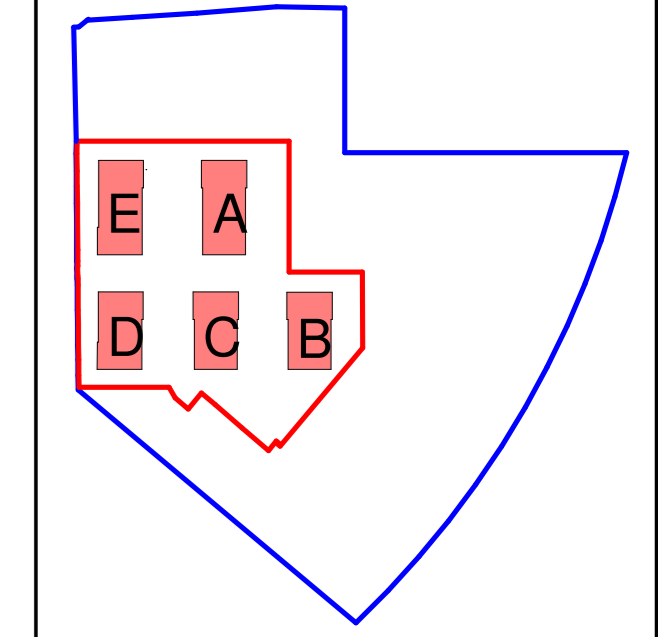

— SHD Site Boundary  
 - - - Site Ownership  
 - - - Part 5

▨ Denotes area to be demolished.  
 ■ Denotes material to be demolished.

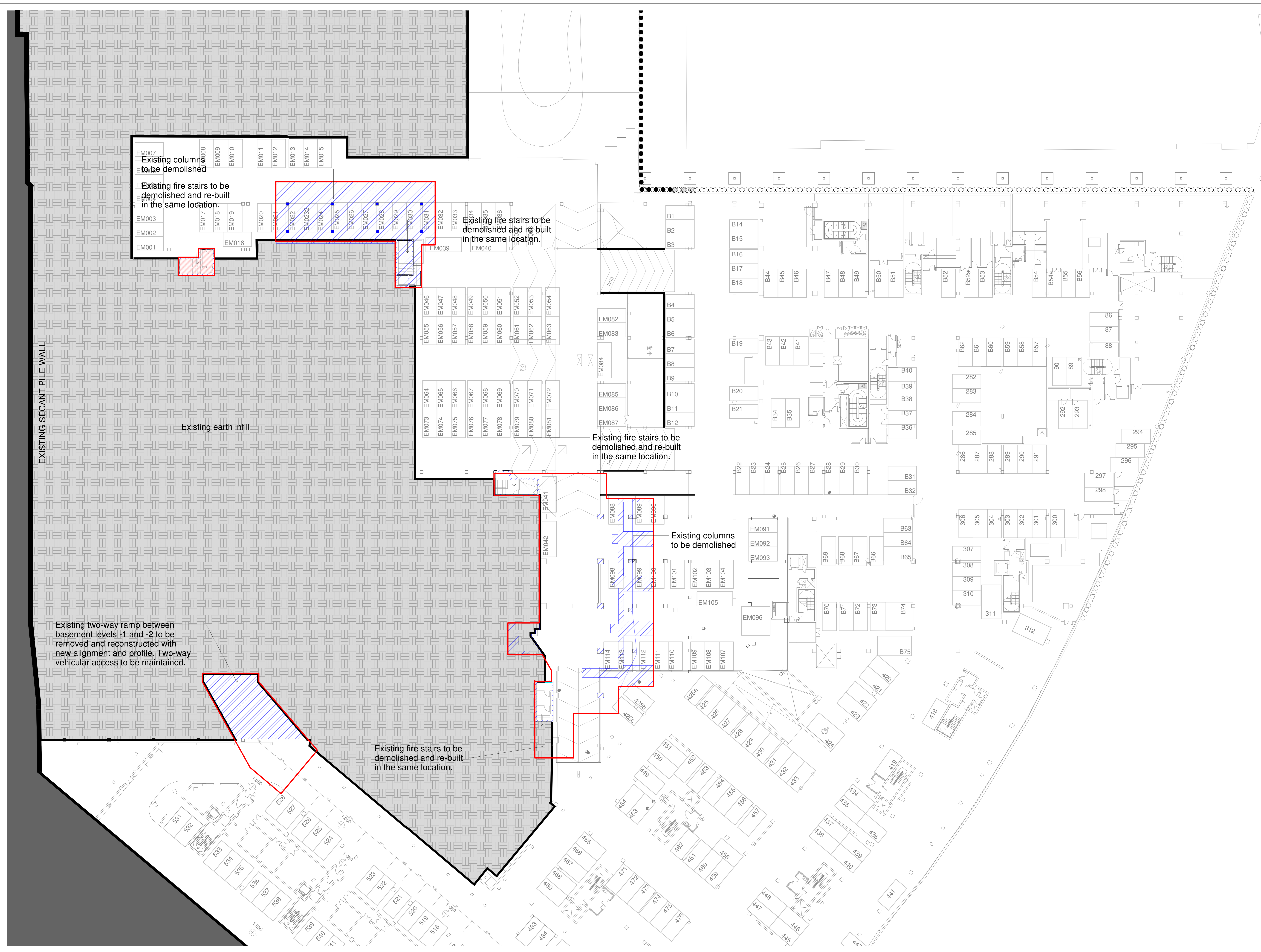

P01 02/07/21 EOB Issued for Planning

Rev	Date	DRN	Description

**reddy architecture + urbanism**

reddy architecture + urbanism  
 100 South Road  
 Dublin 6, D06 Y0E3  
 T: +353 (0)1 4887000  
 W: www.reddyarchitecture.com  
 E: info@reddyarchitecture.com

Client Details:  
 HPREF HSQ Investments Limited

Project Details:  
 HSQ Feasibility  
 Houston South Quarter, St John's Rd W,  
 Kilmsham, Dublin 8

Drawing Title:  
 Carpark -2 Demolition Plan

Job No	Date	Scale
P19-213D	07/07/21	1:200

Drawn By	Checked By
EOB	EOB

Drawing Number: RAU-ZZ-00-DR-A-DEMO-001  
 Revision: P 01